

NEW HOMES REGISTRY REPORT



Leading Housing Market Indicator for B.C.

Registered new homes data are a leading indicator of housing and economic¹ activity in British Columbia. The *Monthly New Homes Registry Report* provides information on registered new homes by building type, building size and location, and is intended for use by the residential construction industry, real estate community and researchers.

General Highlights

- In the first nine months of 2023, 34,634 new homes were registered² in B.C., including 5,265 single detached³ and 29,369 multi-unit homes⁴.
- So far in 2023, total home registrations² are down 20.4% from 2022. Registrations for multi-unit homes⁴ decreased 19.2%, while registrations for single detached homes decreased 26.7%³.
- In September, 3,831 new homes were registered² in B.C., a 5.9% increase compared with September 2022.
- Using a 12-month moving average⁵, there were 3,496 new registered homes² in September, a 0.5% increase from August for all registered new homes.
- Metro Vancouver accounted for 64.5% of all new homes registered² in September. Coquitlam (1,265), Vancouver (493) and Langley* (353), were the top three cities in registered new homes this month.
- In September, there were more multi-unit than single detached homes in Fruitvale, Merritt, Grand Forks, Nelson, Coquitlam, Whistler, Mission, North Vancouver*, Kamloops, Langley*, Kitimat, Chilliwack, Vancouver, Hope, Burnaby, Kelowna, Nanaimo, Penticton, Duncan, Langford, Surrey and Vernon.
- So far in 2023, 13,257 purpose-built rental units⁶ were registered in B.C. Compared with the same period in 2022, the number of registered rental units increased 9.1%.

Figure 1: Registered New Homes² by Building Type, 2002–2023 Year-to-Date

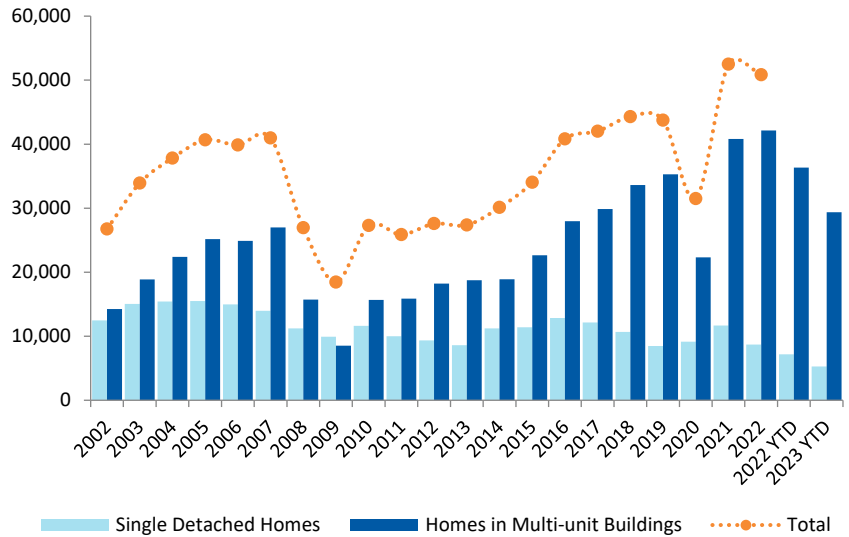
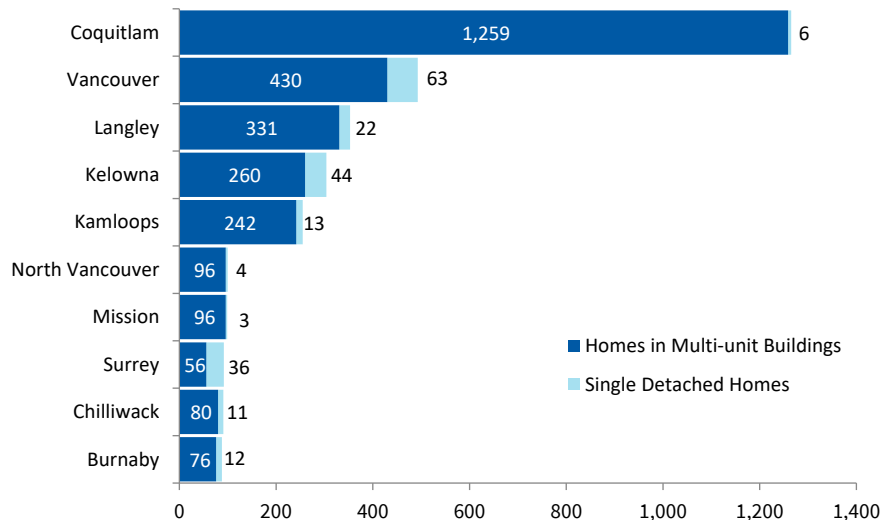
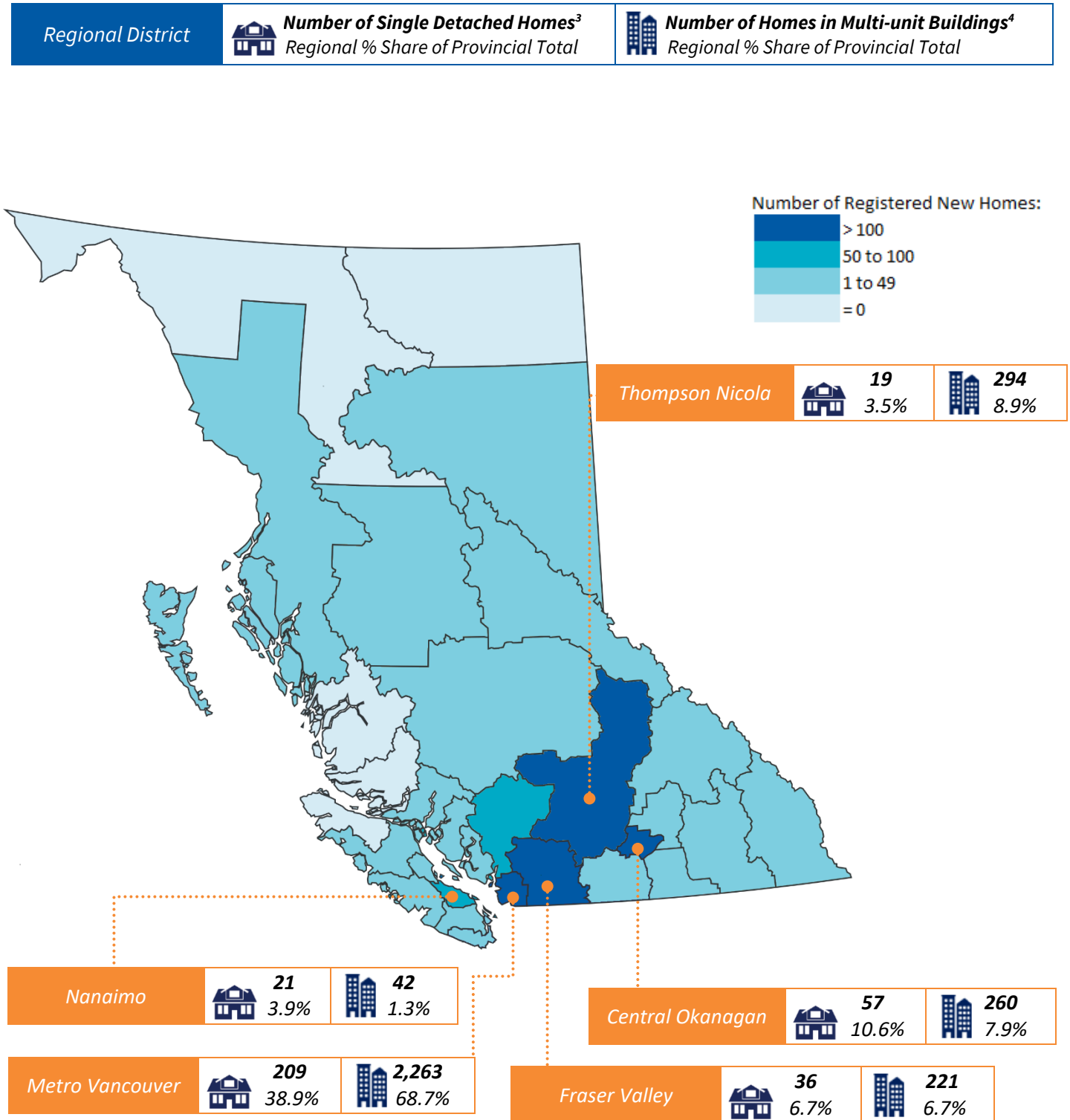

Figure 2: Registered New Homes² by Building Type and Selected City⁷, September 2023



* Langley includes the City of Langley and the Township of Langley, North Vancouver includes the City of North Vancouver and the District of North Vancouver.

Figure 3: Registered New Homes² by Regional District⁸, September 2023



Single Detached Highlights

- In the first nine months of 2023, 5,265 new single detached homes were registered³ in B.C. Compared with the same period in 2022, single detached registrations decreased 26.7%.
- In September, 537 single detached homes were registered³. Compared with September 2022, the number of single detached registrations increased 5.3%.
- Using a 12-month moving average⁵, there were 566 new single detached registered homes³ in September, trending at a 0.4% increase from August.
- Using a 36-month moving average⁵, there were 781 new single detached registered homes³ in September, which is a 1.0% decrease from August.
- Vancouver (63), Kelowna (44) and Surrey (36) had the largest number of single detached homes registered³ in September.

Figure 4: Registered Single Detached Homes³, September 2023

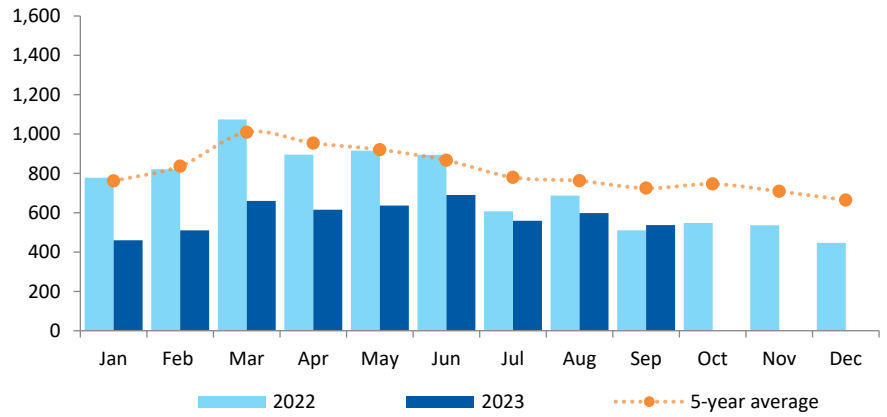

Figure 5: Registered Owner-built Homes⁹, 2002 -2023 Year-to-Date

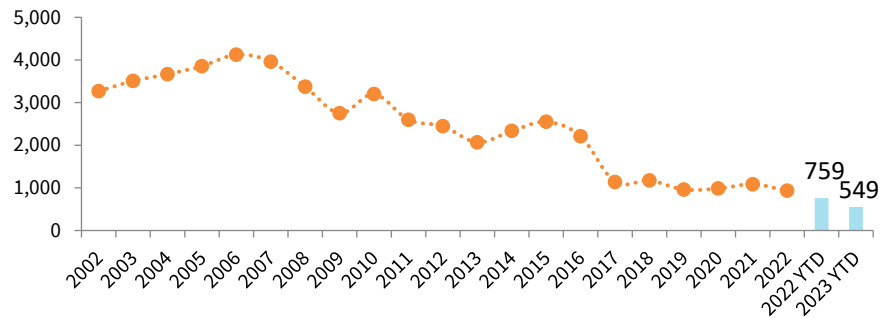

Figure 6: Registered Single Detached Homes³ by Selected City¹⁰ in Metro Vancouver, 2022-2023 Year-to-Date

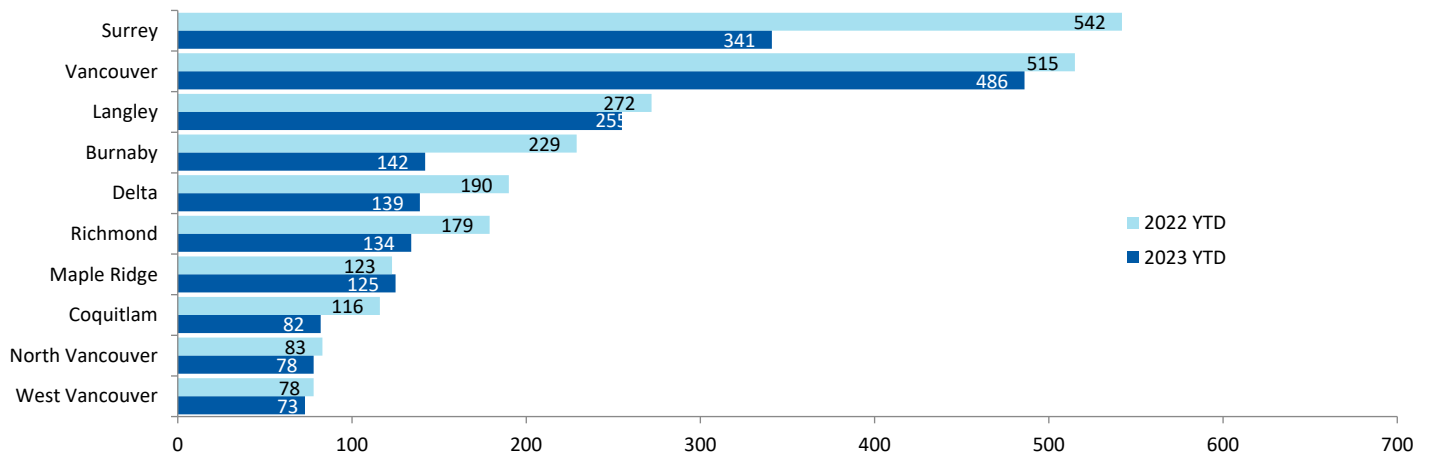
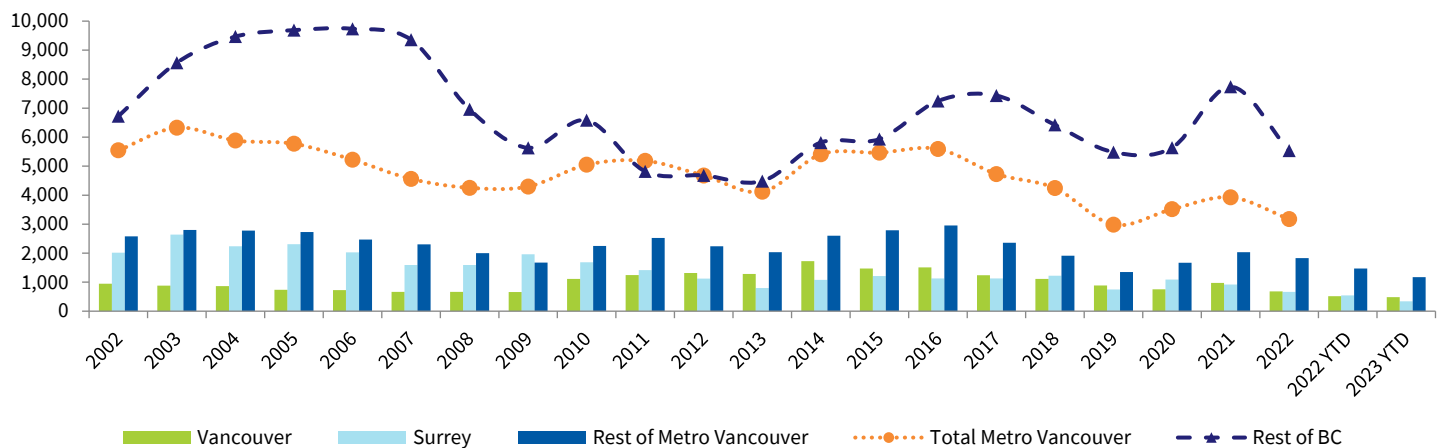

Figure 7: Registered Single Detached Homes³ in Metro Vancouver, 2002-2023 Year-to-Date



Enrolled Multi-unit Highlights

- In the first nine months of 2023, 16,112 new multi-unit homes were enrolled¹¹ in B.C. Compared with the same period in 2022, multi-unit enrollments decreased 33.4%.
- In September, 2,496 multi-unit homes were enrolled¹⁰. Compared with September 2022, the number of multi-unit enrollments increased 23.3%.
- Using a 12-month moving average⁵, there were 1,624 new multi-unit enrolled homes¹¹ in September, trending at a 2.5% increase from August.
- Using a 36-month moving average⁵, there were 2,101 new multi-unit enrolled homes¹¹ in September, which is a 2.2% increase from August.
- There were 122 new multi-unit buildings enrolled¹¹ in September. Most of these buildings were duplexes (45.9%) and buildings of 5 to 50 units (19.7%). The largest building of 390 units was proposed to be built in Coquitlam.
- In September, Coquitlam (1,241), Langley (331) and Vancouver (331) had the largest number of multi-unit enrolled homes¹¹ in B.C.

Figure 8: Enrolled Homes in Multi-unit Buildings¹¹, September 2023

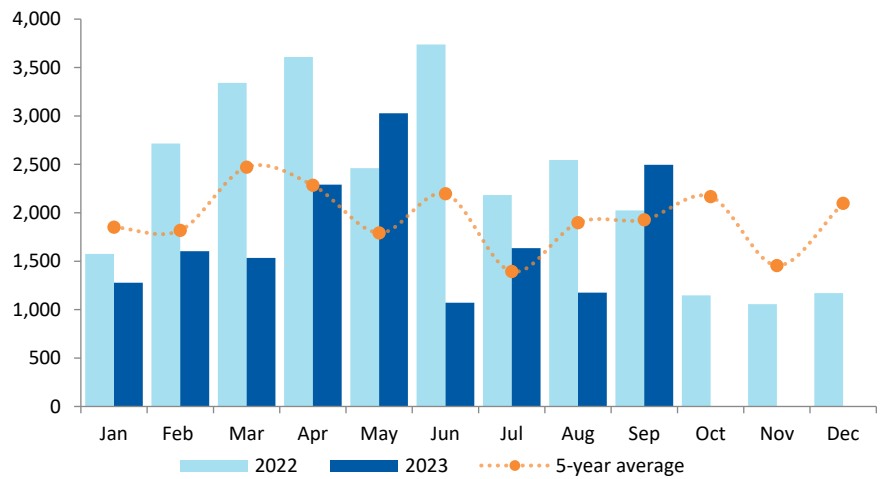

Figure 9: Enrolled Multi-unit Buildings¹¹ by Building Size¹², September 2023

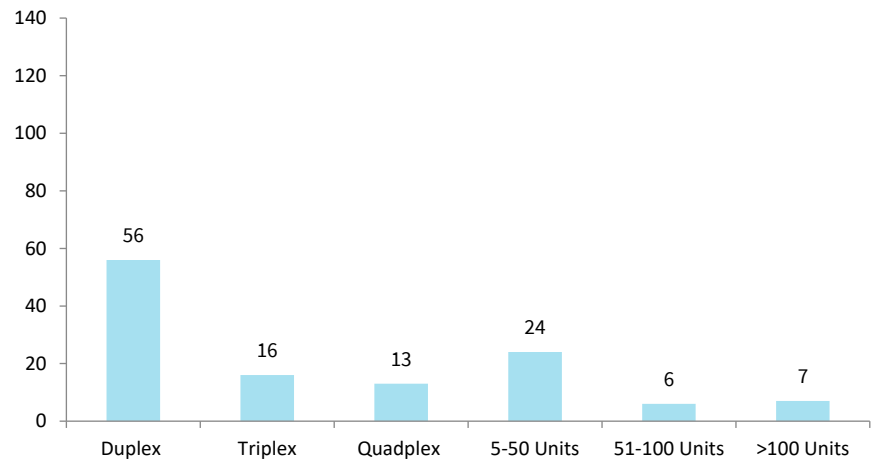
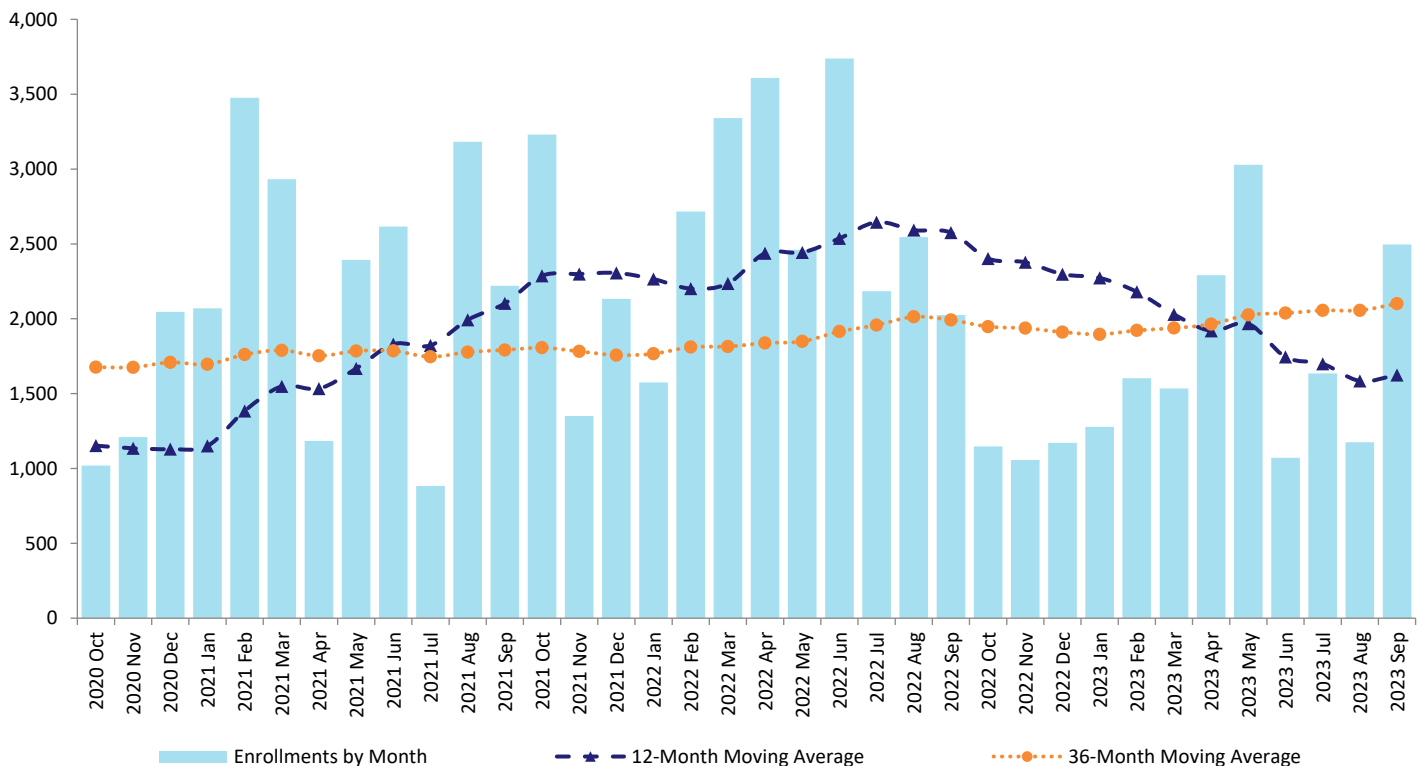

Figure 10: Enrolled Homes in Multi-unit Buildings¹¹ by 12-Month and 36-Month Moving Averages⁵, September 2023



Purpose-built Rental Highlights

- In the first nine months of 2023, 13,257 purpose-built rental units⁶ were registered in B.C. Compared with the same period in 2022, the number of registered rental units increased 9.1%.
- So far in 2023, rental units⁶ represented 45.1% of all multi-unit registrations.
- This month, 798 rental units were registered¹². Compared with September 2022, the number of rental units registered decreased 26.4%.
- Using a 12-month moving average⁵, there were 1,306 rental units registered⁶ in September, trending at a 1.8% decrease from August.
- Using a 36-month moving average⁵, there were 1,192 rental units registered⁶ in September, which is a 0.8% increase from August.
- There were 14 rental buildings registered⁶ in September. Most of these were buildings of 5 to 50 units (42.9%) and buildings of 51 to 100 units (28.6%). The largest building of 157 units was proposed to be built in Kelowna.
- In September, Kamloops (240), Kelowna (157) and Vancouver (99) had the largest number of rental units registered⁶ in B.C.

Figure 11: Purpose-built Rental Units⁶, September 2023

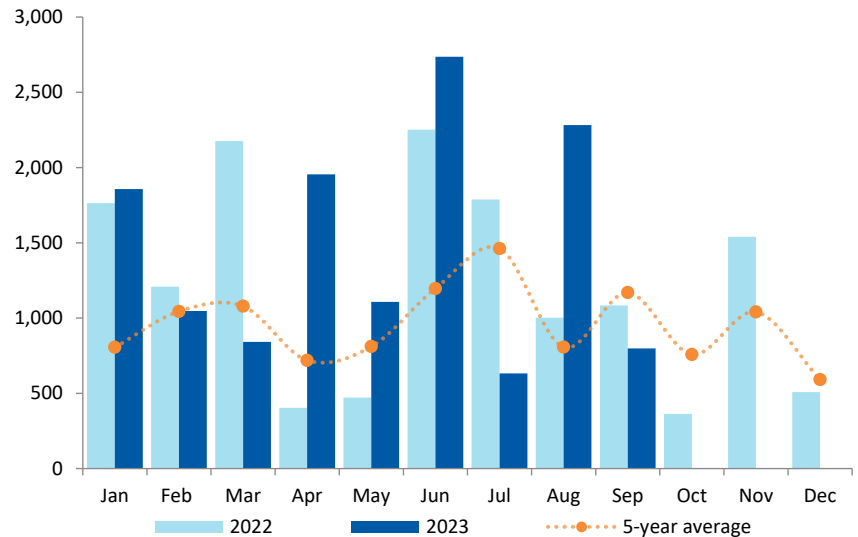

Figure 12: Purpose-built Rental Buildings⁶ by Building Size¹², September 2023

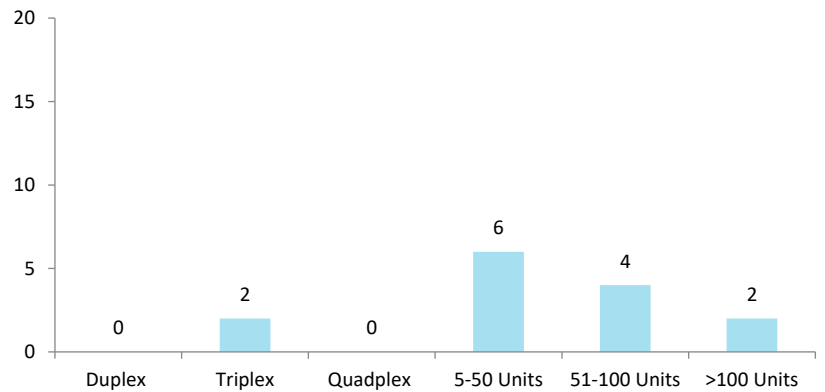
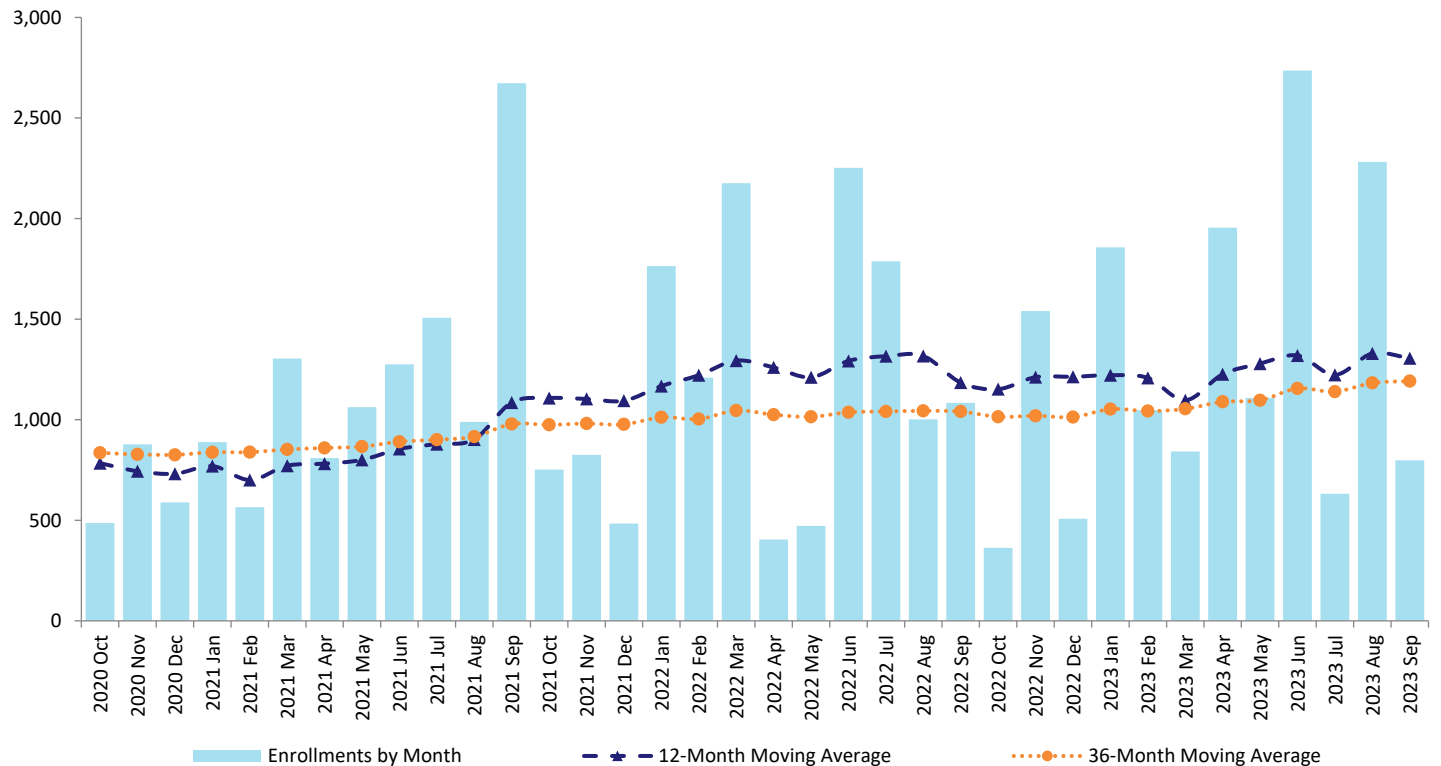

Figure 13: Purpose-built Rental Units⁶ by 12-Month and 36-Month Moving Averages⁵, September 2023



Data Tables

Table 1: Registered New Homes², 2002 to 2023

| Calendar Year | Registered New Single Detached Homes ³ | | Registered New Homes in Multi-unit Buildings ⁴ | |
|---------------|---|---|--|-----------------------------------|
| | Single Detached Homes Enrolled with Home Warranty Insurance | Owner Builder Authorizations ⁹ | Homes in Multi-unit Buildings with Home Warranty Insurance ¹¹ | Purpose-built Rental ⁶ |
| 2002 | 9,179 | 3,268 | 12,075 | 2,178 |
| 2003 | 11,498 | 3,508 | 16,338 | 2,539 |
| 2004 | 11,747 | 3,666 | 19,732 | 2,654 |
| 2005 | 11,619 | 3,854 | 23,211 | 1,945 |
| 2006 | 10,838 | 4,124 | 23,393 | 1,484 |
| 2007 | 9,996 | 3,959 | 25,334 | 1,688 |
| 2008 | 7,853 | 3,373 | 14,924 | 801 |
| 2009 | 7,176 | 2,749 | 6,787 | 1,783 |
| 2010 | 8,432 | 3,199 | 13,949 | 1,712 |
| 2011 | 7,408 | 2,596 | 14,498 | 1,371 |
| 2012 | 6,912 | 2,445 | 16,279 | 1,948 |
| 2013 | 6,536 | 2,067 | 15,803 | 2,951 |
| 2014 | 8,889 | 2,335 | 15,929 | 2,962 |
| 2015 | 8,848 | 2,549 | 17,899 | 4,736 |
| 2016 | 10,629 | 2,211 | 22,749 | 5,217 |
| 2017 | 11,023 | 1,136 | 20,586 | 9,272 |
| 2018 | 9,492 | 1,173 | 25,934 | 7,688 |
| 2019 | 7,506 | 960 | 22,032 | 13,252 |
| 2020 | 8,169 | 984 | 13,553 | 8,775 |
| 2021 | 10,580 | 1,085 | 27,674 | 13,134 |
| 2022 | 7,780 | 932 | 27,570 | 14,562 |
| 2022 YTD | 6,422 | 759 | 24,194 | 12,151 |
| 2023 YTD | 4,716 | 549 | 16,112 | 13,257 |

Table 2: Registered New Homes², 2022 to 2023 and 5-year Average, Monthly

| Month | Registered New Single Detached Homes ³ | | | Registered New Homes in Multi-unit Buildings ⁴ | | |
|-------|---|-------|------------------------------|---|-------|------------------------------|
| | 2023 | 2022 | 5-year Average ¹³ | 2023 | 2022 | 5-year Average ¹³ |
| Jan | 460 | 778 | 761 | 3,135 | 3,339 | 2,657 |
| Feb | 510 | 821 | 837 | 2,650 | 3,925 | 2,863 |
| Mar | 660 | 1,074 | 1,009 | 2,376 | 5,517 | 3,551 |
| Apr | 615 | 895 | 954 | 4,246 | 4,013 | 3,003 |
| May | 636 | 915 | 921 | 4,136 | 2,933 | 2,602 |
| Jun | 690 | 894 | 866 | 3,808 | 5,990 | 3,392 |
| Jul | 559 | 607 | 780 | 2,267 | 3,972 | 2,855 |
| Aug | 598 | 687 | 762 | 3,457 | 3,547 | 2,704 |
| Sep | 537 | 510 | 725 | 3,294 | 3,109 | 3,098 |
| Oct | | 548 | 746 | | 1,511 | 2,925 |
| Nov | | 536 | 708 | | 2,597 | 2,496 |
| Dec | | 447 | 664 | | 1,679 | 2,688 |

Table 3: Registered New Homes in Multi-unit Buildings⁴, 2022 to 2023, Monthly

| Month | Enrolled New Homes in Multi-unit Buildings ¹¹ | | Purpose-built Rental ⁶ | | Registered New Homes in Multi-Unit Buildings ⁴ | |
|-------|--|-------|-----------------------------------|-------|---|-------|
| | 2023 | 2022 | 2023 | 2022 | 2023 | 2022 |
| Jan | 1,278 | 1,575 | 1,857 | 1,764 | 3,135 | 3,339 |
| Feb | 1,603 | 2,716 | 1,047 | 1,209 | 2,650 | 3,925 |
| Mar | 1,534 | 3,341 | 842 | 2,176 | 2,376 | 5,517 |
| Apr | 2,291 | 3,609 | 1,955 | 404 | 4,246 | 4,013 |
| May | 3,028 | 2,461 | 1,108 | 472 | 4,136 | 2,933 |
| Jun | 1,072 | 3,738 | 2,736 | 2,252 | 3,808 | 5,990 |
| Jul | 1,635 | 2,184 | 632 | 1,788 | 2,267 | 3,972 |
| Aug | 1,175 | 2,545 | 2,282 | 1,002 | 3,457 | 3,547 |
| Sep | 2,496 | 2,025 | 798 | 1,084 | 3,294 | 3,109 |
| Oct | | 1,148 | | 363 | | 1,511 |
| Nov | | 1,057 | | 1,540 | | 2,597 |
| Dec | | 1,171 | | 508 | | 1,679 |

Table 4: Registered New Homes² by Regional District, June 2023

| Regional District | Registered New Single Detached Homes ³ | | Registered New Homes in Multi-unit Buildings ⁴ | | Total | |
|------------------------|---|--------------------------------------|---|--------------------------------------|-----------------|--------------------------------------|
| | Number of Homes | Regional % Share of Provincial Total | Number of Homes | Regional % Share of Provincial Total | Number of Homes | Regional % Share of Provincial Total |
| Alberni-Clayoquot | 6 | 1.1% | 0 | 0.0% | 6 | 0.2% |
| Bulkley-Nechako | 6 | 1.1% | 0 | 0.0% | 6 | 0.2% |
| Capital | 28 | 5.2% | 17 | 0.5% | 45 | 1.2% |
| Cariboo | 10 | 1.9% | 3 | 0.1% | 13 | 0.3% |
| Central Coast | 0 | 0.0% | 0 | 0.0% | 0 | 0.0% |
| Central Kootenay | 6 | 1.1% | 39 | 1.2% | 45 | 1.2% |
| Central Okanagan | 57 | 10.6% | 260 | 7.9% | 317 | 8.3% |
| Columbia-Shuswap | 10 | 1.9% | 0 | 0.0% | 10 | 0.3% |
| Comox Valley | 8 | 1.5% | 0 | 0.0% | 8 | 0.2% |
| Cowichan Valley | 19 | 3.5% | 22 | 0.7% | 41 | 1.1% |
| East Kootenay | 28 | 5.2% | 5 | 0.2% | 33 | 0.9% |
| Fraser Valley | 36 | 6.7% | 221 | 6.7% | 257 | 6.7% |
| Fraser-Fort George | 10 | 1.9% | 0 | 0.0% | 10 | 0.3% |
| Kitimat-Stikine | 2 | 0.4% | 9 | 0.3% | 11 | 0.3% |
| Kootenay-Boundary | 4 | 0.7% | 39 | 1.2% | 43 | 1.1% |
| Metro Vancouver | 209 | 38.9% | 2,263 | 68.7% | 2,472 | 64.5% |
| Mount Waddington | 0 | 0.0% | 0 | 0.0% | 0 | 0.0% |
| Nanaimo | 21 | 3.9% | 42 | 1.3% | 63 | 1.6% |
| North Okanagan | 17 | 3.2% | 12 | 0.4% | 29 | 0.8% |
| Northern Rockies | 0 | 0.0% | 0 | 0.0% | 0 | 0.0% |
| Okanagan-Similkameen | 13 | 2.4% | 20 | 0.6% | 33 | 0.9% |
| Peace River | 3 | 0.6% | 0 | 0.0% | 3 | 0.1% |
| Powell River | 1 | 0.2% | 0 | 0.0% | 1 | 0.0% |
| Skeena-Queen Charlotte | 1 | 0.2% | 0 | 0.0% | 1 | 0.0% |
| Squamish-Lillooet | 4 | 0.7% | 48 | 1.5% | 52 | 1.4% |
| Stikine | 0 | 0.0% | 0 | 0.0% | 0 | 0.0% |
| Strathcona | 4 | 0.7% | 0 | 0.0% | 4 | 0.1% |
| Sunshine Coast | 15 | 2.8% | 0 | 0.0% | 15 | 0.4% |
| Thompson-Nicola | 19 | 3.5% | 294 | 8.9% | 313 | 8.2% |
| Total | 537 | 100.0% | 3,294 | 100.0% | 3,831 | 100.0% |

Background and Methodology

BC Housing is responsible for the administration of the *Homeowner Protection Act*, with a mandate to help bring about improvements in the quality of residential construction and increase consumer protection for buyers of new homes in British Columbia (B.C.). Under the Act, all new homes in the province must be registered with BC Housing. The registration of new homes in the public registry must occur prior to the issuance of building permits and housing starts. The new homes registry data measures residential construction activities at the beginning of a project before construction commences. Therefore, information in the Monthly New Homes Registry Report is a leading indicator of housing activity in B.C.

New home registration data is collected from Licensed Residential Builders and owner builders through the New Home Registration forms and Owner Builder Authorization applications. Over time, some minor adjustments have been made to the new home registration data as registrations are withdrawn or cancelled from home warranty insurance.

This report provides information on registered new homes by building type, building size, and building location. Figures for registered new homes include both multi-unit and single detached new homes enrolled with home warranty insurance, Owner Builder Authorizations, and, since the August 2016 report, purpose-built rental buildings that are exempt from home warranty insurance.

CSA-approved manufactured homes (modular homes, mobile homes and factory-built homes), floating homes, non-stratified hotels, motels, dormitories and care facilities are excluded from the definition of new home and are not reflected in the report.

Geographical terms in this publication are based on Statistics Canada's 2006 Census area. In June 2009, the regional district of Comox-Strathcona was replaced by two successor regional districts, Comox Valley and Strathcona.

Research

In collaboration with BC Housing, the Bank of Canada conducted a study to assess whether or not new home registration data can be used as a leading indicator for economic activity in B.C. Study findings reveal that quarterly increases in new registrations for single detached homes have statistically significant predictive content for growth in real Gross Domestic Product (GDP) over the next one to six quarters, providing stronger signals compared to housing starts and building permits over this forecast horizon. To view the report, go to the Staff Discussion Papers section on the Bank of Canada's [website](#).

End Notes

¹ Bank of Canada, 2016. New Housing Registrations as a Leading Indicator of the B.C. Economy. Details are available [here](#).

² Registered new homes includes: single detached and multi-unit homes enrolled in home warranty insurance, single detached homes constructed by an owner builder not covered by home warranty insurance, and purpose-built rental units that are exempt from home warranty insurance. Before August 2016, calculations of registered new homes in this report excluded purpose-built rental units.

³ Registered new single detached homes includes new single detached homes enrolled with home warranty insurance or with Owner Builder Authorizations issued by the Registrar.

⁴ Registered new homes in multi-unit buildings (two or more dwelling units) include new homes enrolled with home warranty insurance and new homes in purpose-built rental buildings with a home warranty insurance exemption. Before August 2016, calculations of registered new homes in multi-unit buildings in this report excluded purpose-built rental units.

⁵ The trend analysis with moving average is based on a twelve-month and 36-month simple moving average of the monthly new home registration data. Data are not seasonally adjusted.

⁶ Purpose-built rental refers to new rental homes in multi-unit buildings that qualify for exemption from home warranty insurance. These exempted homes must be constructed for rental purposes, including social housing, and have a restrictive covenant registered on title restricting the sale of any dwelling unit for a 10-year period. Rental homes with a covenant June however be captured under "enrolled new multi-unit homes" if the unit is voluntarily enrolled with home warranty insurance.

⁷ Selected cities are the 10 cities that had the highest numbers of registered new homes in the reference month.

⁸ The six regional districts with the highest numbers of registered new homes in the reference month.

⁹ Owner-built homes refers to Owner Builder Authorizations issued by the Registrar. New homes built under an Owner Builder Authorization are exempt from licensing and home warranty insurance.

¹⁰ Selected cities are the 10 cities that had the highest numbers of registered single detached homes in Metro Vancouver in 2022.

¹¹ Enrolled new multi-unit homes refers to new homes in multi-unit buildings (two or more dwelling units) enrolled with home warranty insurance.

¹² Building size is measured by number of dwelling units, which is equivalent to new homes.

¹³ In this report, the six year average is the average of the most recently completed six years.

Click [here](#) to view
Monthly New Home Registry Report